

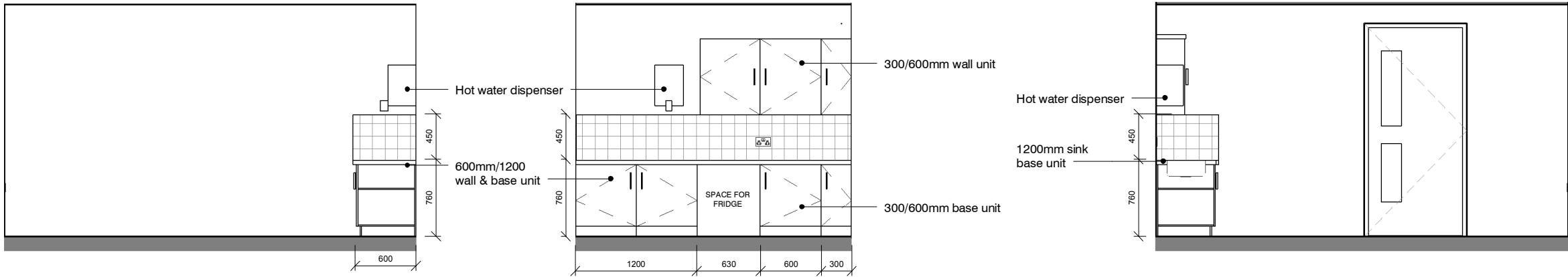

NOTE:

1. CONTRACTOR TO PROVIDE INSTALLATION DRAWINGS FOR APPROVAL PRIOR TO INSTALLATION OF KITCHEN.
2. ALL WHITE GOODS TO BE SUPPLIED BY CLIENT.
3. KITCHEN TO BE DDA ACCESSIBLE.
4. DRAWING TO BE READ IN CONJUNCTION WITH THE NBS SPEC SECTION N11



1 Staff Elevation A  
1 : 50

2 Staff Elevation B  
1 : 50

3 Staff Elevation C  
1 : 50

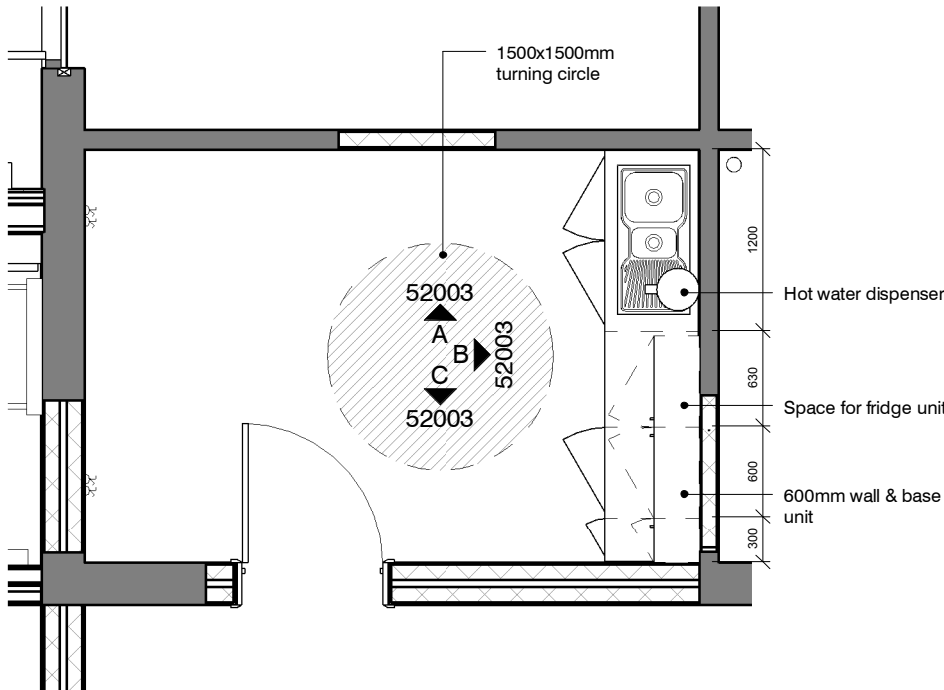

4 Staff Room Plan  
1 : 50

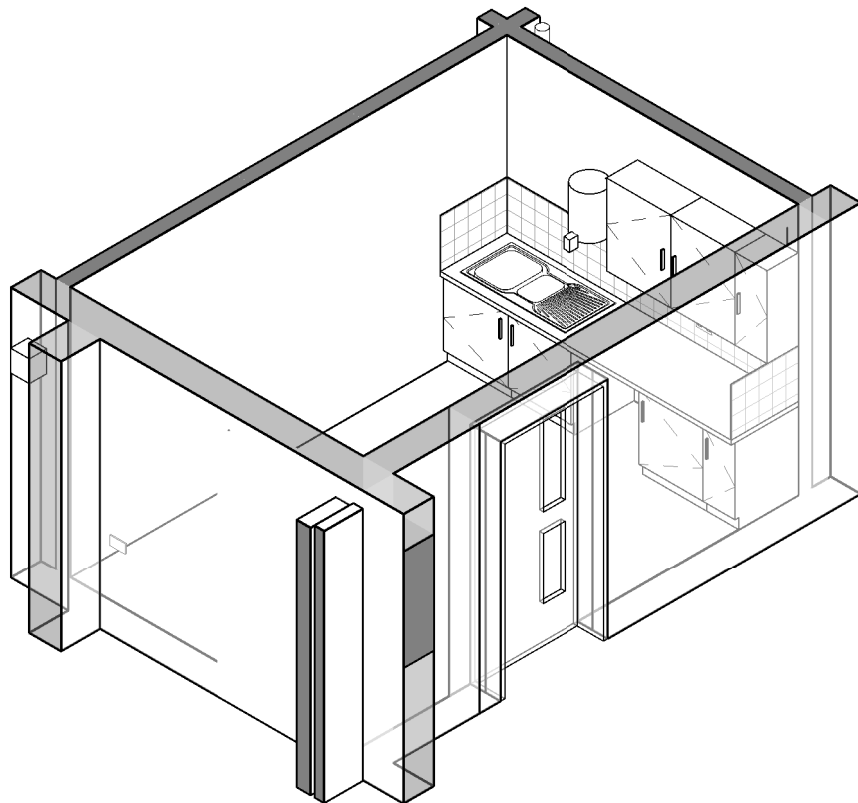

5 Staff Layout

D2	P26	15.11.2017	REISSUE FOR TENDER
D2	P24	13.11.2017	BUILDING CONTROL ISSUE
D2	P20	09.11.2017	TENDER ISSUE
S3	P16	10.10.2017	First issue - For client comment and review
S0	P13	09.10.2017	WIP Issue for Co-ordination
S0	P11	28.09.2017	Indicative Proposal - For Review

STATUS	REV	DATE	DESCRIPTION	REVISED BY
--------	-----	------	-------------	------------

CLIENT Council of the Isles of Scilly

KS

CHECKED BY

GF

ORIGINATOR NO

150457

CONSULTANT

**STRIDE TREGLOWN**

www.stridetreglown.com © Stride Treglown Limited 2016

PROJECT

Carn Gwavel  
Church Road  
St Mary's  
Isles of Scilly  
TR21 0NA

DRAWING TITLE

Staff Room Room Loading

SUITABILITY STATUS	SCALE
D2 : SUITABLE FOR TENDER	1 : 50 @ A3

PROJECT   ORIGINATOR   ZONE   LEVEL   TYPE   ROLE   CLASSIFICATION   NUMBER	REVISION
150457-STL-XX-XX-DR-A-XXXX-52003	P26